My Valentine.
Think of me!

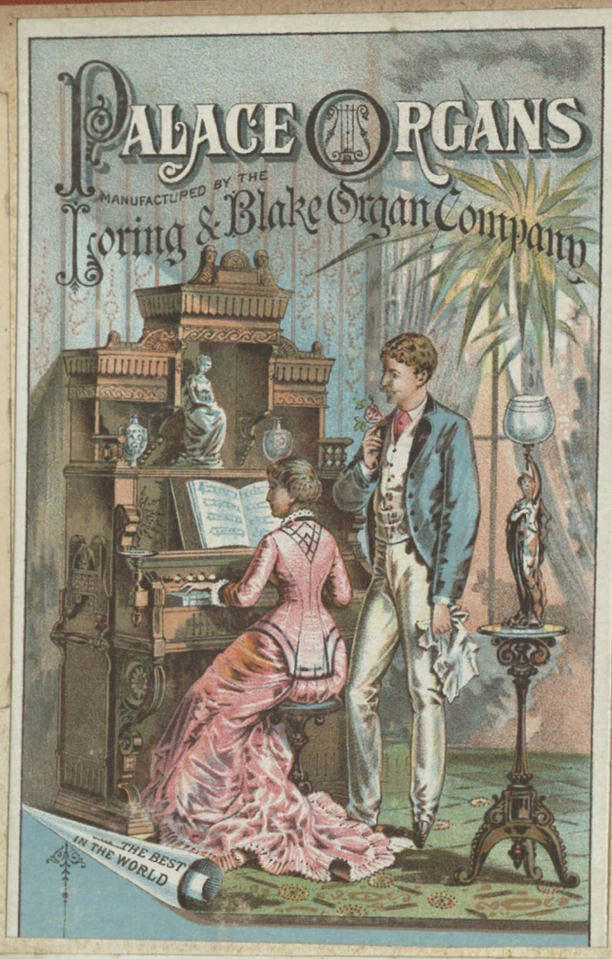
PALACE ORGANS
MANUFACTURED BY THE
Loring & Blake Organ Company
THE BEST IN THE WORLD

The "Climax"
HILL BROTHERS, NEW YORK.
OVER

99.1123.2

REWARD OF MERIT.
PRESENTED TO Martha
C. E. Smart TEACHER.
21.

SALLIE WILLIAMS AS "PEEP-BO".

MELLIN'S FOOD
MELLIN'S FOOD
COPYRIGHT 1888 DOLIBER GOODALE CO.
A SUMMER HOLIDAY.

21.

PLATE VIII

Poppy Japanese Pompon.

WILLIMANTIC
THREAD.
MAJOR, KNAPP & CO., N.Y.

Think you of me today.

New Home Sewing Machine Co.,
ORANGE, MASS.
Coming Events
cast their
Shadows before

LAVINE
WASHING

·NEW YORK OBSERVER CALENDAR·
·1886·

For Ever Thine
OUR LEADER No 1.
No 29.

No 28.

THE EVANGELICAL, UNSECTARIAN, NATIONAL WEEKLY.
52 WEEKS FOR $3.00.

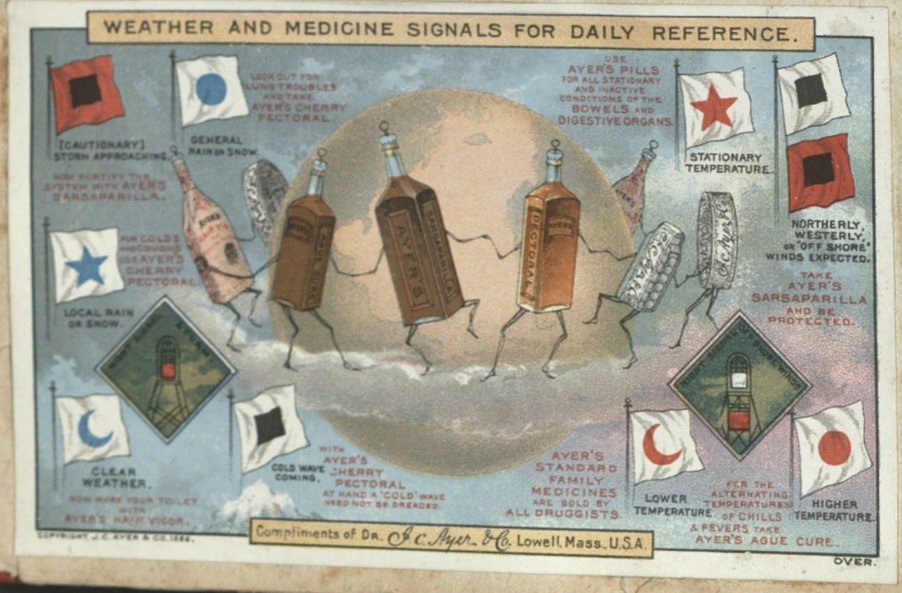
WEATHER AND MEDICINE SIGNALS FOR DAILY REFERENCE.
[CAUTIONARY] STORM APPROACHING.
NOW FORTIFY THE SYSTEM WITH AYER'S SARSAPARILLA.
LOOK OUT FOR LUNG TROUBLES AND TAKE AYER'S CHERRY PECTORAL.
GENERAL RAIN OR SNOW.
USE AYER'S PILLS FOR ALL STATIONARY AND INACTIVE CONDITIONS OF THE BOWELS AND DIGESTIVE ORGANS.
STATIONARY TEMPERATURE.
NORTHERLY, WESTERLY, OR "OFF SHORE" WINDS EXPECTED.
TAKE AYER'S SARSAPARILLA AND BE PROTECTED.
FOR COLDS AND COUGHS USE AYER'S CHERRY PECTORAL.
LOCAL RAIN OR SNOW.
AYER'S
SARSAPARILLA
PECTORAL
CLEAR WEATHER.
NOW MAKE YOUR TOILET WITH AYER'S HAIR VIGOR.
COLD WAVE COMING.
WITH AYER'S CHERRY PECTORAL AT HAND A "COLD" WAVE NEED NOT BE DREADED.
AYER'S STANDARD FAMILY MEDICINES ARE SOLD BY ALL DRUGGISTS.
LOWER TEMPERATURE.
FOR THE ALTERNATING TEMPERATURES OF CHILLS & FEVERS TAKE AYER'S AGUE CURE.
HIGHER TEMPERATURE.
COPYRIGHT, J. C. AYER & CO. 1886.
Compliments of Dr. J. C. Ayer & Co. Lowell, Mass. U.S.A.
OVER.

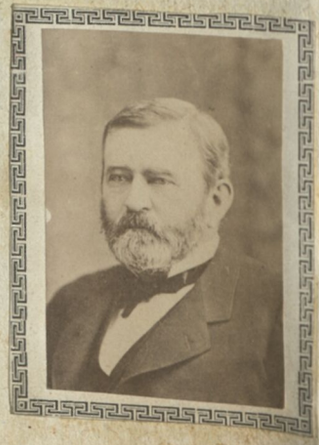

COMPLIMENTS OF
American Sewing Machine Co.

·NEW YORK OBSERVER CALENDAR·

·1886·

MARCUS WARD & CO. LIMITED.

THE BEST RELIGIOUS AND SECULAR NEWSPAPER·

$3.00 A-YEAR.

God's blessings be with thee.

For Martha

Use Niagara Corn Starch,

Superior to all.

Compliments of C. E. LONGLEY & CO.,
101, 103 & 105 Church Street,
NEW HAVEN, - - - CONN.

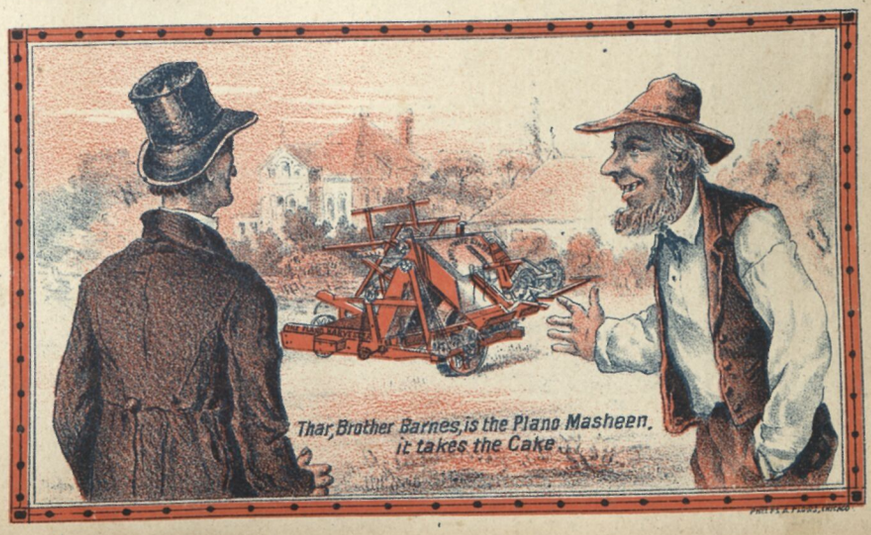

New Years Wish.
I pray thee, don't wonder at seeing us here,
We've come but to wish thee, "A Happy New Year!"

ON GOODNESS BASE THY HOPES OF CHRISTMAS JOY!

By all the bright charms thy perfections display
I swear, dearest maid, I adore thee!
M. H.
O.B.E. 529.

Health and Love combine to GLADDEN THY CHRISTMAS!
S. Hildesheimer & Co
No 190. Copyright.

TAYLOR'S CHEROKEE Remedy
CURES
ASTHMA
COLDS
HOARSENESS
BRONCHITIS
SCOTCH'S
CROUP
WHOOPING COUGH'S
CONSUMPTION
of SWEET GUM AND MULLEIN
HEFFRON & PHELPS 243 TO 249 PEARL ST. N.Y.

NEW HOME
Sewing Machine Co.
30 Union Square,
AND
Orange Mass.
NEW YORK.

HOUSEHOLD
SEWING
MACHINE

WARNER'S SAFE YEAST
UP WITH THE SUN
WARNER'S SAFE YEAST
WARNER'S
SAFE
YEAST
Precocious Youngster: Momma, what's the matter with baby?
Mamma: Ah, Darling, Baby's very sick, I'm afraid we wont be able to raise him.
Precocious Youngster: Try this Mamma, Dinah says WARNER'S SAFE YEAST is the best thing she knows of, to raise him.

CHOICE NEW FLOWERS FOR 1887.

PAINTED FROM NATURE FOR

W. Atlee Burpee & Co. Philadelphia, Pa.

A MERRY CHRISTMAS!

I love you.
IMPORTED - 25 PACK!
25 NEW DESIGNS - NO TWO ALIKE
EMBOSSED WITH NAME ON EACH AS
SHOWN ON CARD IN OPPOSITE CORNER
TAKEN FROM THIS PACK ALL SENT POST PAID
FOR 10 CENTS.

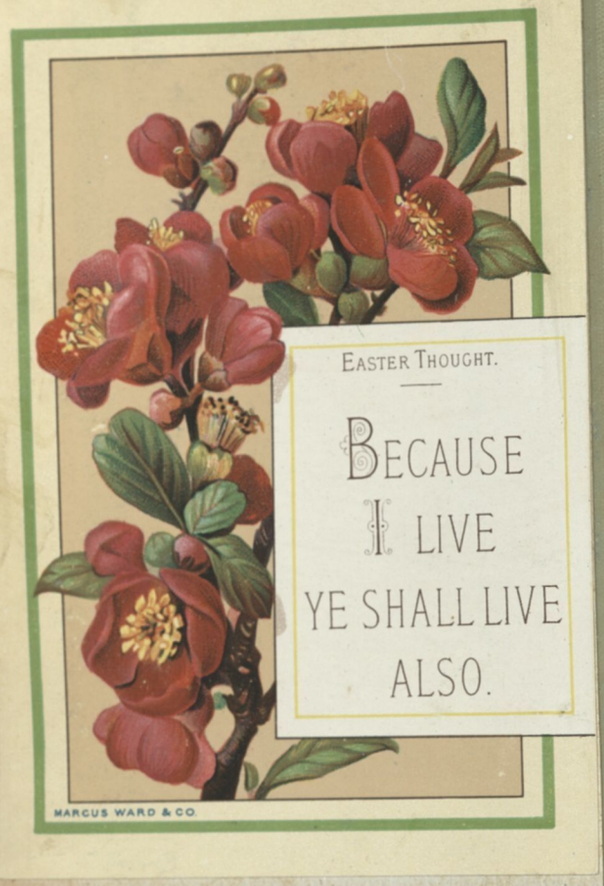
EASTER THOUGHT.
BECAUSE I LIVE YE SHALL LIVE ALSO.
MARCUS WARD & CO.

WISHING YOU A BRIGHT CHRISTMAS.

THIS MAIDEN BRINGS MY CHRISTMAS GREETING.

Copyright 1884 by L. Prang & Co. Boston.

ALL THE PLEASURES OF THE SEASON ATTEND YOU!

A MERRY CHRISTMAS TO YOU!

GLAD BE THY CHRISTMAS.

Compliments of

J. A. THOMAS,

No. 44 Main Street,

MERIDEN, CONN.

7.

May Peace and Prosperity ever unite
To make this a Season, to thee of delight!

The meek will he guide in judgment: and the meek will he teach his way.

PSALM XXV. 9

Copyright, 1883, by American Tract Society.

EASTER THOUGHT.

BECAUSE I LIVE YE SHALL LIVE ALSO.

MARCUS WARD & CO.

A JOYOUS CHRISTMAS.

No 1.
Lena S. Havens.

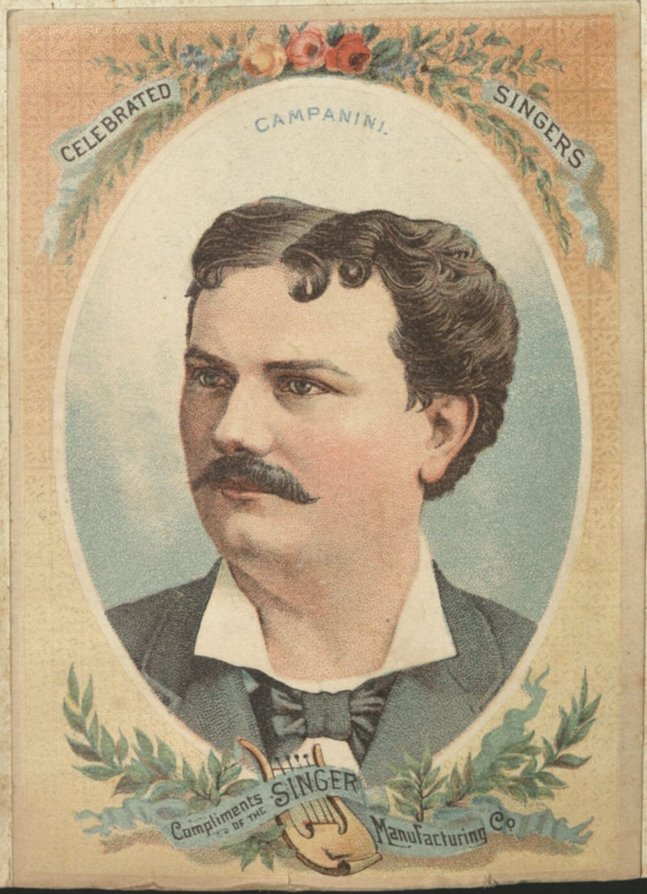
CELEBRATED
CAMPANINI
SINGERS
Compliments of the
SINGER
Manufacturing Co

500,000.
WHITE
SEWING MACHINES
NOW IN USE
THE WHITE
BEST IN THE WORLD

WITH MANY MERRY CHRISTMAS GREETINGS.

6 GOOD THINGS FOR 1887.

ONE PACKET OF EACH
60 CENTS POST PAID

NEW PERPETUAL

NEW STUBBORN SEEDER.

NEW FLORIDA FAVORITE

EARLY DEEPHEAD

NEW BEAUTY

EARLY ERFURT

FROM WM. HENRY MAULE.
PHILADELPHIA.

PURITY · SWEETNESS AND · FLAVOR · the Symbols of PERFECTION · must be studied in every Art and Science.
HIGGIN'S · EUREKA · DAIRY · AND · TABLE · SALT ·
The Best Stock the most improved Implements the best Method and the BEST SALT only will produce the best Butter.
EUREKA SALT is the only BRAND considered perfect.
OAKLANDS "CORA"
Property of Valencey E. Fuller, Esq.
HAMILTON, Ontario.
Using poor SALT is like using poor thread in sewing good Cloth.
Using pure SALT to season good BUTTER.
HIGGINS EUREKA DAIRY SALT
56
REGISTERED TRADE MARK.
HIGGIN'S
EUREKA
DAIRY SALT
PREPARED EXPRESSLY
FOR USE IN THE
MANUFACTURE OF
BUTTER & CHEESE.
NORTHWICH
CHESHIRE.
PUT UP IN
14 LBS.
LINEN
SACKS.
Presented with the Compliments of
The EUREKA SALT MFG. CO. LTD. of LIVERPOOL
OFFICE · Mercantile Exchange Building · NEW YORK.
NESMITH & BURGER 169 Chambers N.Y.

Hope
No 7.

Unite thyself to me.
Our lot will happy be.
No 3.

No 2.

Sweet Home.

Think of me.
NEW EMBOSSED 50 PACK
50 NEW
DESIGNS ALL DIFFERENT WITH RAISED FLOWERS, YOUR NAME PRINTED ON 50 OF THESE CARDS ASSORTED AND SENT POST PAID FOR 15 ¢.
THE CARD TAKEN FROM THIS PACK IN OPPOSITE CORNER SHOWS YOU HOW THEY LOOK WHEN PRINTED.

I dare not tell thee
How my heart
At every thought
Of thee will start.

EASTER GATHERING.

A LITTLE FRIEND'S CHRISTMAS GREETING.

WARNER'S SAFE YEAST
WARNER'S SAFE
YEAST
UP WITH THE SUN
MAY HAVE BEEN PUT IN A BOTTLE

No 41.

No 40.

No 4.

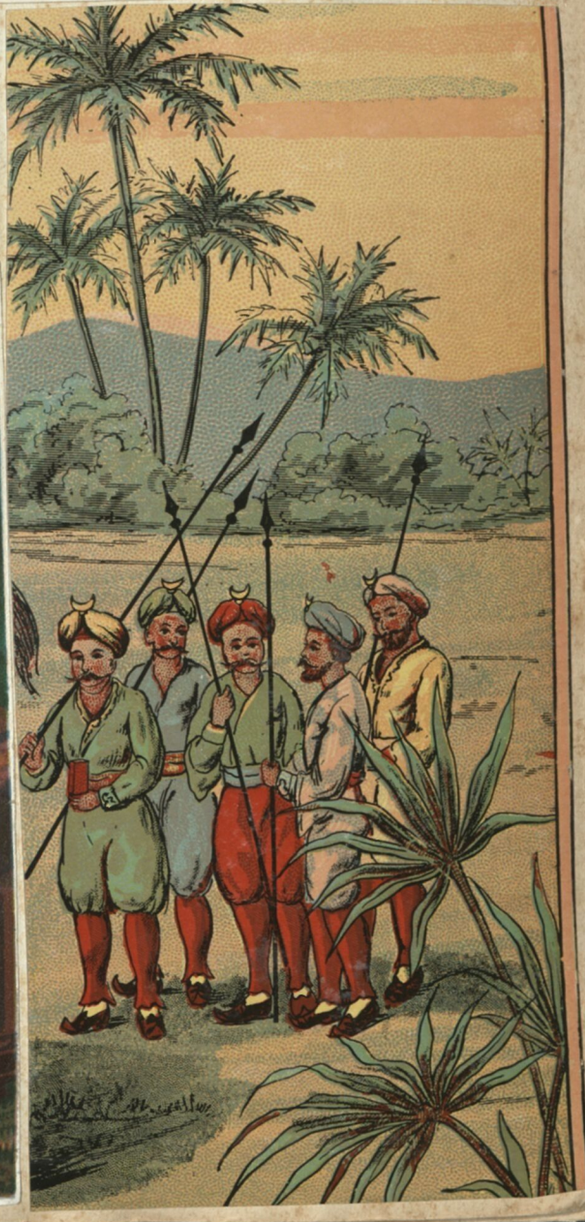

A Happy Easter!

May love be with you all in Christ Jesus. 1 Cor. XVI:24.

Copyright 1898 by L. Prang & Co. Boston

EASTER OFFERING.

SALLIE WILLIAMS AS "PITTI-SING"

9. Two Little Nigger Boys sitting in the Sun, One got frizzled up, and then there was One BB

PLATE I

Phlox Grandiflora Stellata.

PLATE III

Zinnia, Pompon.

Sweet Home Family Soap will be Delivered at your Residence on 30 Days' Trial.

(OVER.)

SWEET HOME FAMILY SOAP.

The finest, best seasoned and most economical Soap to be had. We supply the Select Family Trade only.

This Soap is sent on 30 days' trial.

J. D. Larkin & Co.

Buffalo, N. Y.

PACKER'S
Cutaneous CHARM
Cures
SKIN DISEASES,
Chapped Hands, Chafing, Frost-bites, Chilblains etc.
PRICE 25 Cts.
SEE PAMPHLET
ADDRESS
THE PACKER MFG. CO. 100 Fulton St. N.Y. BOX 2985.

PLATE II
Mignonette Machet.

The face of one beheld
Who loves thee more than gold.
No 37.

John R. Caston.

BARKER & KELLOGG,
80 TRUMBULL ST.
HARTFORD, CONN.
NEW HOME DREAM
NEW HOME
SEWING MACHINE CO.
ORANGE, MASS &
30 UNION SQUARE, N.Y.

No 25

Thou art my Hidingplace. Ps. 32. 7

I have covered thee in the Shadow of My Hand. Is: 51. 16.

Deut: 33.27. Underneath are the Everlasting Arms.

"BORAXINE," IS PLEASANT FOR THE HANDS.

Copyright Clay & Richmond, Buffalo, N.Y. 1885.

J. D. Larkin & Co.

BUFFALO, N.Y.

Our Kid Shoes at $2.50, $3.00 and $3.50, were never so handsome as this season.

M. BRISTOL & SONS,

854 CHAPEL STREET.

The E. P. Best Mfg. Co., New Haven, Ct.

PROF. HORSFORD'S ACID PHOSPHATE

HEAR IT TICK.

MAKES A DELICIOUS DRINK WITH WATER AND SUGAR ONLY.

COPYRIGHTED 1885. RUMFORD CHEMICAL WORKS.

A holy, happy
CHRISTMAS!
May GOD
be with thee in all
that thou doest.
GEN. XXI. 22.
RAPHAEL TUCK & SONS.
X SERIES 842
COPYRIGHT.

A
Happy New Year!

With Love and
best Wishes.
NEW YEAR GREETINGS.
RAPHAEL TUCK & SONS.
SERIES 247
COPYRIGHT.

With good
wishes and
kind thoughts.
COPYRIGHT.

OUR FOLKS USE SCOURENE
AND FIND IT THE BEST SCOURING SOAP.
TO SAVE MONEY TURN OVER THIS CARD.

Easter.

LOVE.

There is a tie, a golden chain,
That binds with stronger hand
Than iron shackles of the cell,
Or all the arts of man.

Mary E. Hungerford.

My Christmas Wish
A peal for
joyous Christmas,
Who comes again to earth,
With gladness and with pleasure
And never ending mirth.
E.H.C.
Wirths Bros & Owen
No 257. Copyright

No 27 GOLD LEAF.
VICTORIA.

Reward Of Merit
No 43.

A Happy X mas

A Happy X mas
Copyright 1883 by L. Prang & Co. Boston.

"SWEET HOME" Family Soap, per case of 120 ten-ounce cakes, $6.00, freight prepaid. The finest, best seasoned and most economical Soap to be had.

This Soap is sent on 30 Days' Trial.

One case of "Sweet Home" lasts an average family one year.

J. D. Larkin & Co.

BUFFALO, N. Y.

NO. 8014.

Alle ye Who seeke ye choice and Bete things for ye faire ones of ye lands, such as ye fine Candies, Nougâts, Caramels, ye delectable Cream, Bonbons and good Confectionery, skilfully fashionned, hie ye to the Workes of Master Alfred Joyce, over against Phillips Square nigh unto the English Cathedral in ye fair City of Montreal

HOUSEHOLD
SEWING
MACHINE

WILLIMANTIC
THREAD.
MAJOR, KNAPP & CO., N.Y.

PLATE VI
Coreopsis Golden Wave.

REWARD OF MERIT
PRESENTED TO
Martha
TEACHER.

Copyright Clay & Richmond, Buffalo N.Y. 1885.

R. D. HAWLEY & CO.,
Importers, Growers and Wholesale and Retail
SEED MERCHANTS,
498 & 500 Main St., Hartford, Conn. Catalogue Free.

Copyright Clay & Richmond, Buffalo N.Y. 1885.

R. D. HAWLEY & CO.,
Importers, Growers and Wholesale and Retail
SEED MERCHANTS,
498 & 500 Main St., Hartford, Conn. Catalogue Free.

Copyright Clay & Richmond, Buffalo N.Y. 1885.

R. D. HAWLEY & CO.
Importers, Growers and Wholesale and Retail
SEED MERCHANTS,
498 & 500 Main St., Hartford, Conn. Catalogue Free.

Copyright Clay & Richmond, Buffalo N.Y. 1885.

R. D. HAWLEY & CO.
Importers, Growers and Wholesale and Retail
SEED MERCHANTS,
498 & 500 Main St., Hartford, Conn. Catalogue Free.

S.Y. Haines & Co.
Garden
Field &
Flower
Seeds

Confidence
Miss Alfreda Tripp.

No 34.

No 42.
A Merry
Christmas

WISHING YOU A VERY HAPPY CHRISTMAS.

O.B.S. 497.

All Mothers of pretty children
USE SCOURENE

OUR FOLKS USE SCOURENE
AND FIND IT THE BEST SCOURING SOAP.
TO SAVE MONEY TURN OVER THIS CARD.

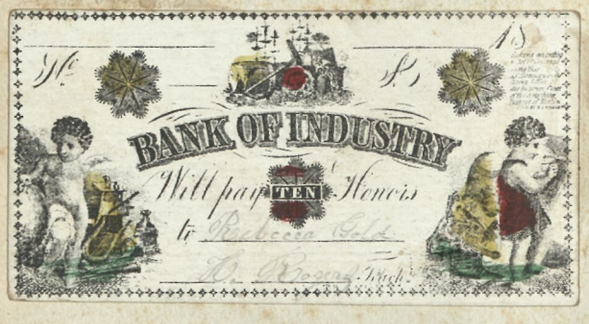

REWARD OF MERIT
For conduct good and lessons learned,
Your teacher can commend;
Good scholarship has richly earned
This tribute from your friend.
To Rebecca Gold
From H. Rogers

LOOK FOR HIS WIFE.

IF YOU CANNOT FIND HER, HEAT THE CARD.

OVER

We are children who cheerfully join in the chorus,
When PACKER'S TAR SOAP is the subject before us;
Mama tried all the rest,
So she knows it's the best,
And we laugh with delight when she lathers it o'er us.

J. Ottmann, Lith. N.Y.

But nothing compared to the pleasure of eating biscuit baked with **Silver Star Baking Powder.**

A HAPPY NEW YEAR
The Paris Art Co

"HOUSEHOLD"
SEWING MACHINE
Manufactured by
HOUSEHOLD SEWING MACHINE Co.
PROVIDENCE RI

If any
man be in Christ,
he is a new creature.

Cochrane Brothers,
DRY AND FANCY GOODS,
Boots and Shoes, Groceries, &c.
WEST GREEN ALL, - - CONN.
82

GOLDEN TEXT.
We believe that through the grace of the Lord Jesus Christ we shall be saved, even as they.
Acts 15:11

FROM
H. B. HUNTER,
Manuf'r & Dealer in
Pictures, Frames, Brackets &c.
MADISON, CONN.
260.

PLATE IV.
Cosmos Childs Hybrids.

CHAS. N. BLAKE & CO.,
—DEALERS IN—
BOOTS, SHOES & RUBBERS,
19 East Main Street,
Opp. Depot. MERIDEN, CONN.

LAV
WASHING

Nine Little Nigger Boys sat up very late, One overslept himself, and then there were Eight. B.B.

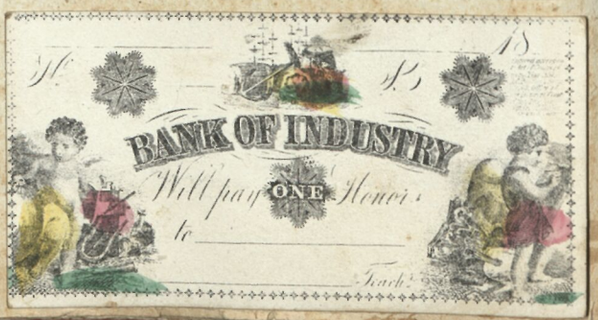

PLATE V

Verbena Golden Bedder.

ARRIVAL OF THE
No. 8 WHEELER & WILSON.

"SWEET HOME" Family Soap, per case of 120 ten-ounce cakes, $6.00, freight prepaid. The finest, best seasoned and most economical Soap to be had.

This Soap is sent on 30 Days' Trial.

One case of "Sweet Home" lasts an average family one year.

J. D. Larkin & Co.

BUFFALO, N. Y.

No 822.

THE HOLY BIBLE
GOLDEN TEXT
Come over into Macedonia, and help us.
Acts 16: 9.
5

Welcome Christmas
ever dear
Once again we
find thee here!
Blessings follow
in thy
train,
Welcome
then! we
say again!

Household
UNE FAMEUSE EXPEDITION

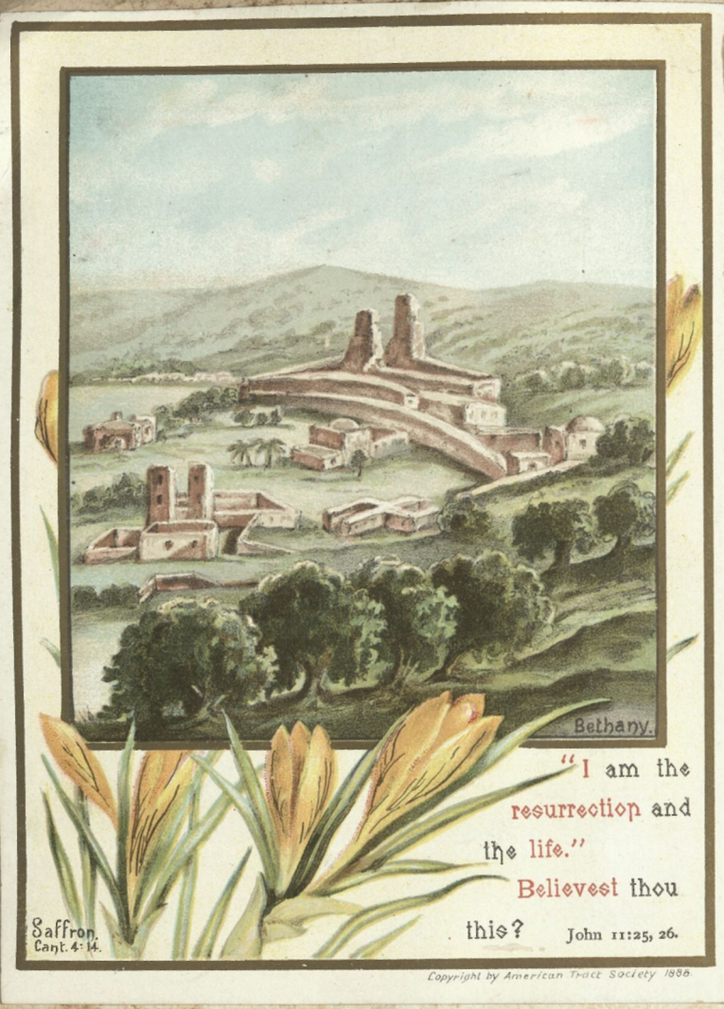
Bethany.
Saffron.
Cant. 4: 14.
"I am the resurrection and the life." Believest thou this? John 11:25, 26.
Copyright by American Tract Society 1888.

NEW HOME.
Compliments of
The NEW HOME SEWING MACHINE Co.
ORANGE, MASS.

GILT EDGE.
IN LARGE BOTTLES
GILT EDGE
Is the ONLY Gloss Dressing for Ladies Shoes that contains OIL TO SOFTEN the leather and make it wear LONGER.
SOLE MANUFACTURERS
WHITTEMORE, BROS. & CO.,
174, 176, 180 Lincoln St.,
BOSTON, MASS.

The Compliments of the Season!

E. M. WALLER, Agent, Gaylordsville, Conn.

RANCOCAS.

A Very Early Raspberry, ripening ten days ahead of the Brandywine. Bush hardy, vigorous and very productive. Good quality. A good shipper, and ripens its crop in ten days to two weeks. A very valuable Berry. .

Mensing & Stecher, Rochester, N.Y.U.S.A.

Our Kid Shoes at $2.50, $3.00 and $3.50, were never so handsome as this season.

M. BRISTOL & SONS,

854 CHAPEL STREET.

The E. P. Best Mfg. Co., New Haven, Ct.

PHILADELPHIA LAWN MOWERS
AT HORTICULTURAL
HALL
FAIRMOUNT PARK

A
merry
CHRISTMAS
and a
happy
New Year.

№38.

BESSE, BRIGHAM & CO.,

The Reliable One-Price Combination

CLOTHIERS AND HATTERS,

784 Chapel Street, New Haven, Ct.

EVERY THING LOVELY.

No One to Love Me.

Reward
—OF—
Merit.

Now is
Christ risen
from the dead,
and become
the first-
fruits of them
that slept.
1 Cor.
Copyright 1868 by L. Prang & Co. Boston

No 36.

A LOVING CHRISTMAS GREETING.

O.B.E. 497

ADRIANCE, PLATT & CO.

BUCKEYE WORKS

OFFICE:
165 GREENWICH STREET.
NEW YORK

POUGHKEEPSIE, N.Y.

MOWERS AND REAPERS.

COPYRIGHT, 1887, BY ADRIANCE, PLATT & CO. N.Y.

G.H. BUEK & CO. LITH. N.Y.

C. E. LONGLE[illegible] & [illegible]

101, 103, 105 Church St., NEW HAVEN, Co[illegible]

THE LARGEST CLOTHING HOUSE IN THE STATE.

AN UNWILLING PARTNER.—By Rosina Emmett Sherwood.

COMPLIMENTS OF A. W. WALKER,
Dry & Fancy Goods, STAFFORD SPRINGS, CT
C-750

Nellie C. Snow.

HOOD'S
VEGETABLE PILLS
The Best Family Cathartic.
Prepared by
C. I. Hood & Co. Apothecaries,
Lowell, Mass.
(over)
Copyright

WARNER'S SAFE YEAST.
DRY-HOP.
SAME PRICE AS ORDINARY YEAST.
"THE BREAD SMELLS SWEETER
THAN THE FLOWERS"

SPECIMEN OF MISS FIDELIA BRIDGES'S DESIGNS OF BIRDS AND FLOWERS.
SEE THE "BIRD-SONGS SERIES," "FAMILIAR BIRDS SERIES," AND
"STUDIES FOR PAINTING BIRDS," IN CATALOGUE.

COPYRIGHT, 1897, BY FREDERICK A. STOKES, PUBLISHER, NEW YORK.

A BRIGHT NEW YEAR.

REWARD ÷ OF ÷ MERIT.

Presented to

Martha

A. E. Snow.

Teacher.

REWARD OF MERIT

Presented to

Martha

A. E. Snow

Teacher.

REWARD

—OF—

MERIT.

Presented to

Martha

A. E. Snow.

Teacher.

REWARD of MERIT

Presented to Martha

By Nellie E. Snow

C. E. LONGLEY & CO.,
101, 103, 105 Church St., NEW HAVEN, Conn.
THE LARGEST CLOTHING HOUSE IN THE STATE.

FREEMAN'S ONE - PRICE CLOTHING BAZAAR.
14, 16 & 18 Asylum St.
First Clothing Store
from Main St.
HARTFORD,
CONN.

A Glad New Year.

May Heaven her choicest blessings send
And all through life your path attend.

I. E. Whirby

RAPHAEL TUCK & SONS

I WISH YOU CHRISTMAS JOY AND GLADNESS.

O.B.S. 497.

COPYRIGHT, RICHMOND & CO. BUFFALO, N.Y. 1885.

6 ASSORTED DESIGNS.

JOSE PART

He liveth.
Rev. I. 18.
Mountain voices fresh and sweet
Rise their risen King to greet.
RAPHAEL TUCK & SONS
CECILIA HAVERGAL
COPYRIGHT

EVER YOURS.

Liberty Pub Co. N.Y.

REWARD OF MERIT.
Presented to Martha
K. E. Snow.
Teacher.

May the Christmas be full of joy to you.

Copyright 1886 by L. Prang & Co. Boston.

May every Easter Joy be thine!

This Day be grateful homage paid,
And loud Hosannas sung;
Let gladness dwell in every heart,
And praise on every tongue.
For now His conquering chariot wheels
Ascend the lofty skies;
While low beneath His powerful Cross
Death's iron sceptre lies.

A.L. Barbauld.

S. Hildesheimer & Co., Limited. No. 653. Copyright.

C. H. THOMPSON & CO.'S
SPECIAL STRAIN OF PANSIES.

THE SEA-SHORE.

HOW happy these children are, playing on the sands in the pleasant sea breeze. Anna is looking for her sister Martha, who is busily engaged, at a distance, watching the movements of a curious little animal which she has found in one of the pools. This little creature, the soldier-crab, has one half of his body like a lobster, with a tail like a snail. This soft tail requires to be protected by a shell, but no shell has he by nature, so that he has to take possession of the o'd empty shell of a whelk, or some other creature. When two take a fancy to the same shell, they fight for it, which has given them the name of soldier crabs. Their eyes are on stalks, and instead of putting their mouths down to their food like other animals, they take a bit in one claw, and put it neatly into their mouths, as a monkey would do. It is most amusing to watch their movements; and Martha cannot leave the place, though Anna is calling loudly to her.

Children have you ever looked for the numberless wonderful and amusing things to be seen in a single pool of salt water?

THE NEW ENGLAND CARD CO. WALLINGFORD, CT.

REWARD OF MERIT

Presented to

Mattie Gold

by Lucy L. Mervin Teacher

"And all the bright host chanted
Words that shall never cease,
Glory to God
in the highest,
On earth
good will
and
peace."

A MERRY CHRISTMAS!

25c. HIRES' IMPROVED 25c.
ROOT BEER!
5 GALLONS
A PACKAGE MAKES 5 GALLONS OF A DELICIOUS, SPARKLING, AND WHOLESOME BEVERAGE.
SOLD BY STOREKEEPERS GENERALLY, OR SENT BY MAIL ON RECEIPT OF 25 CTS.
C. E. HIRES, 48 NO. DELAWARE AVENUE, PHILADELPHIA, PA.
(Over)

CALIFORNIA

FOR BOOTS & SHOES, GO TO
HOLBROOK & TAYLOR,
Opposite Town Clock, DANBURY, CT.

REWARD OF MERIT
TO
Mattie Gold
By L. L. Merwin

Soapine

THE HEATHEN MOTHER.

SEE that heathen mother stand
Where the sacred current flows;
With her own maternal hand
'Mid the waves her babe she throws.

Hark! I hear the piteous scream;
Frightful monsters seize their prey,
Or the dark and bloody stream
Bears the struggling child away.

Send, O send the Bible there,
Let its precepts reach the heart;
She may then her children spare—
Act the mother's tender part.

HOYT'S GERMAN
COLOGNE
HOYT'S
GERMAN COLOGNE
Trial Size 25 cts.
Medium Size 50 cts.
Large Size Bottles for $1.00
SOLD BY ALL DRUGGISTS
E.W. HOYT & CO. Proprietors
LOWELL MASS.
THIS BOOK MARK WILL KEEP YOUR PLACE WHEN READING AND
ALSO KEEP YOU IN MIND THAT NO PERFUME IS SO FRAGRANT AND LASTING AS
HOYT'S GERMAN COLOGNE
MADE BY E.W. HOYT & CO LOWELL, MASS.
OVER

Sweet Home.

BUY OUR
Men's Calf Seamless Acme Welted $3.00 Shoe.
COSGROVE & CO.,
45 Church St, and 734 Grand Ave.

REWARD of MERIT
To Martha W. Gold
By Lucy S. Mervin TEACHER

To my dear
George T. Dudley.

THE JUST SHALL
LIVE BY FAITH.
ROM. I. 17.

"No, thanks, I don't kith gentlemen!"

SYRACUSE
CHILLED PLOW CO.
Syracuse, N.Y.

Reward of Merit.

USE RUBIFOAM
for the TEETH.
THIS CARD IS PERFUMED WITH HOYTS GERMAN COLOGNE, THE MOST FRAGRANT AND
LASTING OF ALL PERFUMES. Trial Size 25 cts, Medium Size 50 cts, Large Bottles $1.00
Sold by all dealers E.W. HOYT & Co. Sole manufacturers, Lowell, Mass.

THE ATTACK.
GRANITE IRON WARE.
OVER

BESSE, BRIGHAM & CO.
The Reliable Combination Clothiers and Hatters,
784 Chapel St., New Haven, Conn.

O YE HOURS.
O ye hours! ye sunny hours!
Floating lightly by,
Are ye come with birds and flowers,
Odors and blue sky?
O ye hours! ye sunny hours!
In your silent flow!
Ye are mighty, mighty powers!
Bring ye bliss or woe?

WHEELER & WILSON
"NEW No. 9"

NEW PERPETUAL FLOWERING FUCHSIA "STORM KING."
JOHN LEWIS CHILDS CATALOGUE OF 1887.

PAT. MARCH 1876